



YOU Make a Difference

FKCE Calendar of Classes 2017-2018



Grace, Adopted from Foster Care
Photo used by permission
of her parents.

Even Superman Needs a Safe, Loving Place to Call Home *Foster & Kinship Care Education*

For More Information
Cherie Schroeder, Instructional Specialist // Program Director
WCC Foster & Kinship Care Education
www.yolofostercare.com
(530) 574-1964



2017-2018



Important Phone Numbers

For Yolo County Licensed Foster & Kinship Parents:

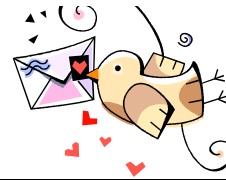

(530) 574-1964	Cherie Schroeder, WCC Foster & Kinship Care Education (FKCE) Director
(530) 661-5772	Ben Cadranel, RFA Documentation Assistance, WCC FKCE Office No.
(530) 666-8501 or 8507	PLACEMENT Call Back Number – HHSA Child Welfare Office
(530) 666-8501	Live Scan HHSA Child Welfare Office & General Placement Information
(530) 219-6940	Nicki Hodel – Cherie’s Assistant for Foster Care Recruitment
(530) 666-8920	After-Hour Emergency CPS Dispatch Phone Number
(916) 574-1333	Adoption Unit, CA Dept. of Social Service, Area Office
(800) 268-2967	Licensing Analyst, Community Care Licensing
(916) 207-9126	Post Adoption Support, Lilliput, Serving Yolo County Families
(530) 666-8240	Public Health Nurses for Yolo County Foster Children
(800) 863-4155	Partnership Health Plan Pre-Authorization
(888) 965-6647	Mental Health Counseling
(530) 666-8445	WIC (Women Infants and Children) Office Woodland
(916) 375-6390	WIC West Sacramento Office
(530) 668-3773	Yolo County Child Care Planning Council, Office of Education
(877) 846-1602	Ombudsperson Foster Care Helpline
(530) 668-3791	Foster Youth Advocate. YCOE, Help with School Supplies & Issues
(530) 574-1333	Adoption Assistance Program (AAP)
(530) 666-8640	Child Health Disability Prevention (CHDP)
(530) 666-8640	CA Children’s Medical Services
(916) 614-0400	California Children’s Medical Services
(916) 614-0400	ALTA California Regional Center
(530) 666-8187	Victim Witness Program (counseling services for victims of crime)
(530) 668-5160	Head Start – Child Development and Pre-School Services
(530) 758-6680	“Nursery” for Drop-In Child Care for our Resource Families
(530) 723-5225	Children’s Home Society, Woodland Office, Child Care Subsidy Program
(530) 668-3873	First Steps Infant Programs Services for young children 0- 3Yrs
www.warmlinefrc.org	Warm Line Family Resource Center – Special Need’s Referral
(530) 666-8475	Independent Living Skills Program HHSA Child Welfare – Ramiz Ali
(916) 403-2970	Visitation – CommuniCare Clinic

A beautiful

Life

Begins with a beautiful
mind





Resource Family Approval WCC FKCE Calendar of Classes

July 2017



Sunday	Monday	Tuesday	Wednesday	Thursday	Friday	Saturday
<p>For More Information: Contact Cherie Schroeder</p>  <p>WCC FKCE Program Director Cherie@yolofostercare.com Cell: (530) 574-1964 www.yolofostercare.com</p>						1
<p>COLOR CODES FOR CLASSES:</p> <p>Resource Family Pre-Approval</p> <p>Annual On-Going Foster & RFA Post Approval</p> <p>Youth, Independent Living or Teen Circle</p> <p>Transitional Age Youth Caregiver</p> <p>Annual Education – Training Seminar Weekends</p>						
2	3	4 4 th of July 	5	6	7	8
9	10 Pre-Approval RESOURCE FAMILY CLASS 3 How the Foster System Works The Dependency Court Process 6:30 to 9:30 pm Woodland Community College 2300 E Gibson Road Woodland, CA Bldg. 100 – Rm. 101	11 Pre-Approval RESOURCE FAMILY CLASS 3 How the Foster System Works The Dependency Court Process 6:30 to 9:30 pm Woodland Community College 2300 E Gibson Road Woodland, CA Bldg. 100 – Rm. 101	12 Pre-Approval RESOURCE FAMILY CLASS 4 Trauma Informed Caregiving Self-Esteem and Resiliency 6:30 to 9:30 pm Woodland Community College 2300 E Gibson Road Woodland, CA Bldg. 100 – Rm. 101	13 Pre-Approval RESOURCE FAMILY CLASS 4 Trauma Informed Caregiving Self-Esteem and Resiliency 6:30 to 9:30 pm Woodland Community College 2300 E Gibson Road Woodland, CA Bldg. 100 – Rm. 101	14	15
			ILP July 12, 19 & 26			
16 Foster Family Picnic Jack Slavin Park Woodland, CA 1-4:00 pm 	17 Pre-Approval RESOURCE FAMILY CLASS 5 Making Your Home as a Safe Haven 6:30 to 9:30 pm Woodland Community College 2300 E Gibson Road Woodland, CA Bldg. 100 – Rm. 101	18 Pre-Approval RESOURCE FAMILY CLASS 5 Making Your Home as a Safe Haven 6:30 to 9:30 pm Woodland Community College 2300 E Gibson Road Woodland, CA Bldg. 100 – Rm. 101	19 Pre-Approval RESOURCE FAMILY CLASS 6 Addiction & Safe Boundaries Working w/ Birth Parents 6:30 to 9:30 pm Woodland Community College Bldg. 100 – Rm. 101	20 Pre-Approval RESOURCE FAMILY CLASS 6 Addiction & Safe Boundaries Working w/ Birth Parents 6:30 to 9:30 pm Woodland Community College Bldg. 100 – Rm. 101	21 Learn More About Foster Care NURSERY TOUR  10:30 to 12:00 pm 1701 Balsam Place. Davis, CA 95618	22
23	24 Pre-Approval RESOURCE FAMILY CLASS 7 Supports & Services 6:30 to 9:30 pm	25 Pre-Approval RESOURCE FAMILY CLASS 7 Health & Education Supports & Services 6:30 to 9:30 pm Woodland Community College 2300 E Gibson Road Woodland, CA Bldg. 100 – Rm. 101	26 Pre-Approval RESOURCE FAMILY CLASS 8 Placements Supporting Family Reunification 6:30 to 9:30 pm Woodland Community College 2300 E Gibson Road Woodland, CA Bldg. 100 – Rm. 101	27 Pre-Approval RESOURCE FAMILY CLASS 8 Placements Supporting Family Reunification 6:30 to 9:30 pm Woodland Community College 2300 E Gibson Road Woodland, CA Bldg. 100 – Rm. 101	28	29 For Caregivers CPR & First Aid  9:00 am Sharp to 4:00 pm Woodland Community College 2300 E Gibson Road Woodland, CA Bldg. 100 – Rm. 101 Reservations Needed Email your request to attend to Cherie at cherie@yolofostercare.com
30	31 RESOURCE FAMILY APPROVAL Class 9 Visitation College, Building 100		Caregiver Support 5:30 - 7:00 WCC 101			RiverCat Ball Game Foster Family Night

It takes **courage** to
grow up and turn
out to be **who** you
really are.



E.E. Cummings



Resource Family Approval WCC FKCE Calendar of Classes



August 2018

Sunday	Monday	Tuesday	Wednesday	Thursday	Friday	Saturday
	July 31 RESOURCE FAMILY APPROVAL Class 9 Visitation Overview & Site Tour + Tour of Facilities 6:30 – 9:30 pm Woodland Community College, Building 100, Rm 101	1 Pre-Approval RESOURCE FAMILY APPROVAL Class 9 Visitation Overview & Site Tour + Tour of Facilities 6:30 – 9:30 pm LOCATION TBA. Woodland, CA	2 Pre-Approval RESOURCE FAMILY APPROVAL Class 10 Positive Parenting 6:30 to 9:30 pm Woodland C College 2300 E Gibson Road Woodland, CA Bldg. 100 – Rm. 101 Teen Circle College – Computer Lab 3:30 to 5:30 pm	3 Pre-Approval RESOURCE FAMILY APPROVAL Class 10 Positive Parenting Helping to Heal Hurt Kids 6:30 to 9:30 pm POTLUCK DINNER Woodland Community College 2300 E Gibson Road Woodland, CA Bldg. 100 – Rm. 101	4	5 Pre-Approval  Class 1 & 2 Orientation to RFA and Child Abuse & Neglect 10 am – 4:00 pm Woodland Community College 2300 E Gibson Rd Woodland, CA 95776 Bldg. 100 – Rm. 101
6	7	8 Pre-Approval FOR THOSE ACCEPTING PLACEMENT OF INFANTS, Newborns to 2 Years Old Taking a Foster Infant Presented by Doug Gross, MD  6:30 to 9:30 pm Woodland Community College Bldg. 100 – Rm. 109	9	10	11	12 Pre-Approval RESOURCE FAMILY Class 3 & 4 How the Foster System Works Becoming Trauma Informed 10 am – 4:00 pm WCC Bldg. 100 – Rm. 101 CPR & First Aid  9:00 am Sharp to 4:00 pm Reservations Needed
13	14	15	16 Yolo Co Fair Volunteers Needed	17 Yolo Co Fair Volunteers Needed for Our Fair Foster Care Recruitment Booth	18 Yolo Co Fair Volunteers Needed for Our Fair Foster Care Recruitment Booth	19 Yolo Co Fair Volunteers Needed for Our Fair Foster Care Recruitment Booth 19 Pre-Approval RESOURCE FAMILY Class 5 & 6 Making Your Home a Safe Haven Understanding Addiction & Recovery 10 am – 4:00 pm Woodland Community College 2300 E Gibson Rd Woodland, CA 95776 Bldg. 100 – Rm. 101
20 Yolo Co Fair Volunteers Needed for Our Fair Foster Care Recruitment Booth	21	22	23 Caregiver's of Teens & NMD's Education & Support Group 5:30 - 7:00 WC College 2300 E Gibson Rd Woodland, CA 95776 Bldg. 100 – Rm. 101 For More Information: (530) 219-7467 Andrea (530) 661-6009 Karen ILP West Sac Rec 3:30 to 5:30 pm	24	25 Learn More About Foster Care NURSERY TOUR  10:30 to 12:00 pm 1701 Balsam Place. Davis, CA 95618	26 Pre-Approval RESOURCE FAMILY Class 7 & 8 Community Supports & Services Placements & Supporting Family Reunification 10 am – 4:00 pm Woodland Community College 2300 E Gibson Rd Woodland, CA 95776 Bldg. 100 – Rm. 101
27	28	29	30 ILP Health & Wellness While Having Fun West Sac Rec Center 3:30 to 5:30 pm	31	For More Information: Contact Cherie Schroeder, WCC FKCE Program Cherie@yolofostercare.com Cell: (530) 574-1964 www.yolofostercare.com	

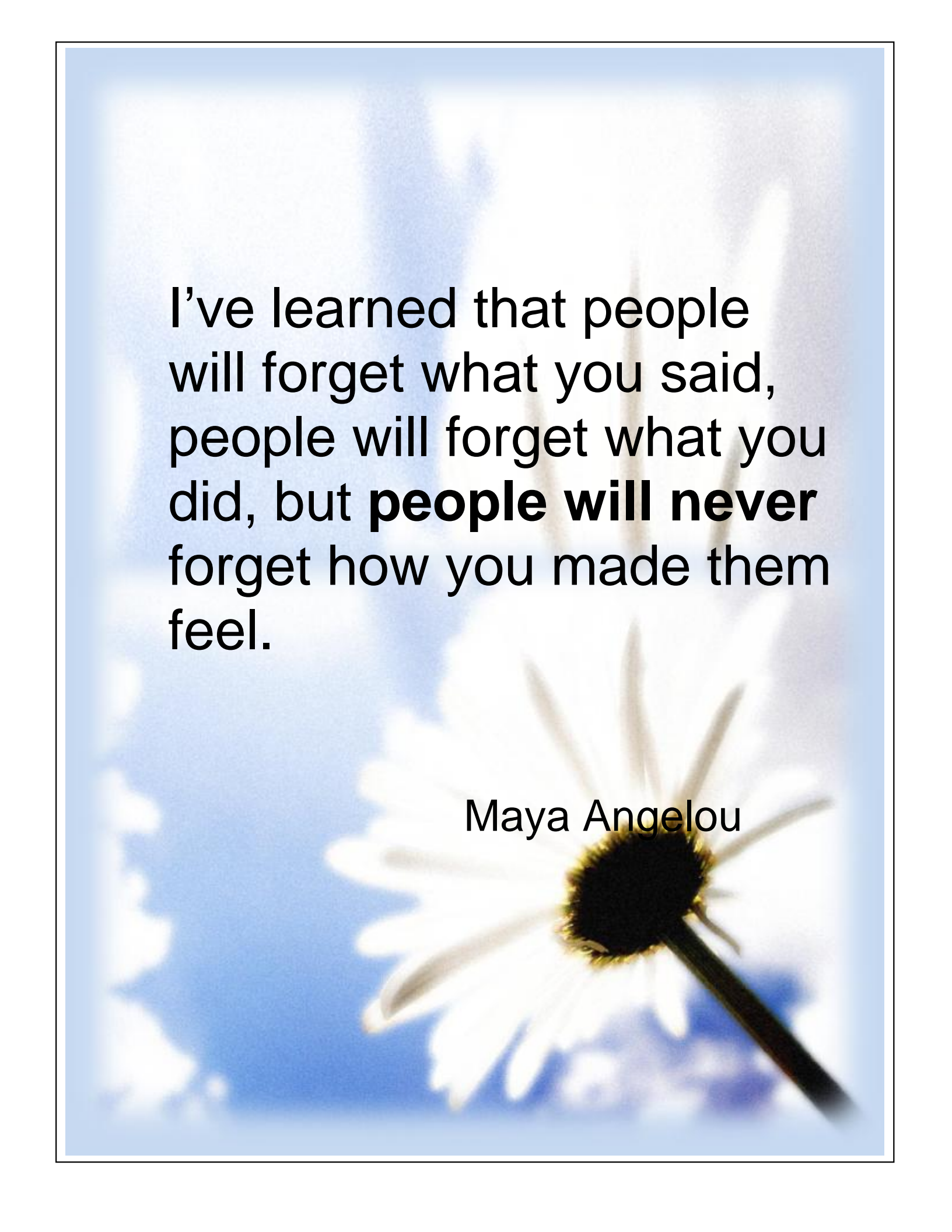

I've learned that people
will forget what you said,
people will forget what you
did, but **people will never**
forget how you made them
feel.

Maya Angelou



Resource Family Approval WCC FKCE Calendar of Classes



September 2017

Sunday	Monday	Tuesday	Wednesday	Thursday	Friday	Saturday
<p>For More Information: Contact Cherie Schroeder</p>  <p>WCC FKCE Program Director Cherie@yolofostercare.com Cell: (530) 574-1964</p>					1	2 Pre-Approval RESOURCE FAMILY APPROVAL CLASS 9 & 10 Visitation & Positive Parenting POTLUCK LUNCH 10 am – 4:00 pm Woodland Community College 2300 E Gibson Road Woodland, CA Building 100, Rm 101
<p>COLOR CODES FOR CLASSES:</p> <p>Resource Family Pre-Approval</p> <p>Annual On-Going Foster & RFA Post Approval</p> <p>Youth, Independent Living or Teen Circle</p> <p>Transitional Age Youth Caregiver</p> <p>Annual Education – Training Seminar Weekends</p>						
3	4 LABOR DAY	5 Pre-Approval RESOURCE FAMILY APPROVAL CLASS 1 Orientation Resource Family Approval Foster & Kinship Care 1:00 to 4:00 pm or 6:30 to 9:30 pm Woodland Community College 2300 E Gibson Road Woodland, CA Bldg. 100 – Rm. 101	6 Annual Training Post Approval Classes Helping Children Gain Self-Control & Regulation 6:30 to 9:30 pm Presented by Dr. Leah Hibel Human Development & Family Studies Professor UCD Yolo County Resource Parent Woodland Community College 2300 E Gibson Road Woodland, CA Bldg. 100 – Rm. 101	7 Pre-Approval RESOURCE FAMILY CLASS 2 What is Child Abuse & Neglect It's Developmental Impact 6:30 to 9:30 pm Woodland Community College 2300 E Gibson Road Woodland, CA Bldg. 100 – Rm. 101	8	9
10	11	12 Pre-Approval RESOURCE FAMILY CLASS 3 How the Foster System Works The Dependency Court Process 6:30 to 9:30 pm Woodland Community College 2300 E Gibson Road Woodland, CA Bldg. 100 – Rm. 101	13 Post Approval Series is Free & Open Stressed Out Parents – Stress Out Kids 6:30 to 9:30 pm Presented by Dr. Leah Hibel Professor UCD Yolo County Resource Parent Woodland Community College 2300 E Gibson Road Woodland, CA Bldg. 100 – Rm. 101	14 Pre-Approval RESOURCE FAMILY CLASS 4 Trauma Informed Caregiving Self-Esteem and Resiliency 6:30 to 9:30 pm Woodland Community College 2300 E Gibson Road Woodland, CA Bldg. 100 – Rm. 101	15  For Youth & Caregivers Together Soft Power: How to Promote Yourself & Not Harm Others Led by Exter Hardy 5:30 to 8:00 pm. At the College Rm 101 2300 E Gibson Road Woodland, CA 95776	16  CPR & First Aid 9:00 am to 4:00 pm Woodland Community College Reservations Needed Email Cherie Teen Circle Automotive Care & Maintenance At the College 10 am to 1:00 pm
17	18	19 Pre-Approval RESOURCE FAMILY CLASS 5 Home a Safe Haven 6:30 to 9:30 pm Woodland Community College 2300 E Gibson Road Woodland, CA Bldg. 100 – Rm. 101	20 Post Approval Series is Free & Open Early Adversity & Mental Health Issues 6:30 to 9:30 pm Presented by Drs. Daniel Choe & Leah Hibel Professor UCD Yolo County Resource Parent Woodland Community College 2300 E Gibson Road Woodland, CA Bldg. 100 – Rm. 101	21 Pre-Approval RESOURCE FAMILY CLASS 6 Addiction & Safe Boundaries Working w/ Birth Parents 6:30 to 9:30 pm Woodland Community College 2300 E Gibson Road Woodland, CA Bldg. 100 – Rm. 101	22 NURSERY TOUR  10:30 to 12:00 pm 1701 Balsam Place. Davis, CA 95618 Teen Circle I'm Blind, I Can't Hear You Led by Exter Hardy 5:30 to 8:00 pm. At the College Rm 101	23
24	25	26 Pre-Approval RESOURCE FAMILY CLASS 7 Health & Education Supports & Services An Overview 6:30 to 9:30 pm Woodland Community College 2300 E Gibson Road Woodland, CA Bldg. 100 – Rm. 101	27 ILP LGBTQQ 4 to 6:00 pm College Rm 101 Caregiver's of Teens & NMD's Education & Support Group 5:30 - 7:00 WC College 2300 E Gibson Rd Woodland, CA 95776 Bldg. 100 – Rm. 101 For More Information: (530) 219-7467 Andrea (530) 661-6009 Karen	28 Pre-Approval RESOURCE FAMILY CLASS 8 Placements Supporting Family Reunification 6:30 to 9:30 pm Woodland Community College 2300 E Gibson Road Woodland, CA Bldg. 100 – Rm. 101	29 FKCE Regions 1 & 2 Coordinator's Meeting Woodland Community College Room 101 11:00 am to 4:00 pm	30 Pre-Approval Class 1 & 2 Orientation to RFA Child Abuse & Neglect 10 am – 4:00 pm Woodland Community College Woodland, CA 95776 Bldg. 100 – Rm. 101 ILP CPR First Aid  Woodland Comm. College 9:00 am to 3:00 pm Building 100, Rm TBA

In life,

You get what you put in.
When you make a
positive impact in
someone else's life, you
also make a positive
impact in your own life.





Resource Family Approval WCC FKCE Calendar of Classes



October 2017

Sunday	Monday	Tuesday	Wednesday	Thursday	Friday	Saturday
1	2	3 Pre-Approval RESOURCE FAMILY APPROVAL Class 9 Visitation Overview & Site Tour + Tour of Facilities 6:30 – 9:30 pm LOCATION TBA. Woodland, CA	4	5 Pre-Approval RESOURCE FAMILY APPROVAL Class 10 Positive Parenting Helping to Heal Hurt Kids 6:30 to 9:30 pm POTLUCK DINNER Woodland Community College 2300 E Gibson Road Woodland, CA Bldg. 100 – Rm. 101	6	7 Pre-Approval RESOURCE FAMILY Class 3 & 4 How the Foster System Works Becoming Trauma Informed 10 am – 4:00 pm Woodland Community College 2300 E Gibson Rd Woodland, CA 95776 Bldg. 100 – Rm. 101
8 Foster & Kinship Family Event Cool Patch Pumpkins & Corn Maze, Dixon 1-4:00 pm RSVP to Cherie 	9	10 Pre-Approval FOR THOSE ACCEPTING PLACEMENT OF INFANTS Taking a Foster Infant Their Needs & Care 6:30 to 9:30 pm Woodland Community College Bldg. 100 – Rm. 101 	11 Nuts & Bolts Post Approval Roundtable CWS & Caregivers 6 – 9:00 pm Woodland Community College 2300 E Gibson Rd Woodland, CA 95776 Bldg. 100 – Rm. 101	12 Nuts & Bolts Post Approval Roundtable CWS & Caregivers 6 – 9:00 pm Woodland Community College 2300 E Gibson Rd Woodland, CA 95776 Bldg. 100 – Rm. 101	13 Teen Circle  Teens & Caregivers or Parents Woodland Police Officer David Kruse Law Enforcement 5:30 to 8.00 p.m. Woodland College 2300 E Gibson Rd Building 100, Rm 101	14 Pre-Approval RESOURCE FAMILY Class 5 & 6 Making Your Home a Safe Haven Understanding Addiction & Recovery 10 am – 4:00 pm Woodland Community College 2300 E Gibson Rd Woodland, CA 95776 Bldg. 100 – Rm. 101
15	16	17	18	19	20 ILP Getting a Job & Keeping it: Part I or II Presented by Ramiz Ali & Ben Cadranel Woodland College 2300 E Gibson Rd Building 100, Rm 101 5:30 to 8:00 pm	21 Pre-Approval RESOURCE FAMILY Class 7 & 8 Community Supports & Services Accepting Placement 10 am – 4:00 pm Woodland Community College Bldg. 100 – Rm. 101 ILP Jobs Part II 10 to 3:00 pm College Rm 109
22	23	24 Annual Training Post Approval Class Free & Open to the Public Lorraine Fox Presents Trauma Informed Interventions with Challenging Behaviors 6 – 9:00 pm Woodland Community College 2300 E Gibson Rd Woodland, CA 95776 Bldg. 100 – Rm. 101	25 Lorraine Fox Challenging Behaviors 6 – 9:00 pm Folsom Lake College El Dorado Center Juline (530) 642-5659 Caregiver's of Teens & NMD's Education & Support Group 5:30 - 7:00 WC College 2300 E Gibson Rd Woodland, CA 95776 Bldg. 100 – Rm. 101 For More Information: (530) 219-7467 Andrea (530) 661-6009 Karen	26 Annual Training Post Approval Class Free & Open to the Public Lorraine Fox Presents ADHD & Other Neurological Disorders in Children 6 – 9:00 pm Woodland Community College 2300 E Gibson Rd Woodland, CA 95776 Bldg. 100 – Rm. 101	27 Learn More About Foster Care NURSERY TOUR  10:30 to 12:00 pm 1701 Balsam Place. Davis, CA 95618	28 Pre-Approval RESOURCE FAMILY APPROVAL CLASS 9 & 10 Visitation & Positive Parenting POTLUCK LUNCH 10 am – 4:00 pm Woodland Community College 2300 E Gibson Road Woodland, CA Building 100, Rm 101
29	30	31 HALLOWEEN 	For More Information: Contact Cherie Schroeder. WCC FKCE Program Director Cherie@yolofostercare.com Cell: (530) 574-1964 www.yolofostercare.com 			

With the new day
comes new strength
and new thoughts.

~ Eleanor Roosevelt





Resource Family Approval WCC FKCE Calendar of Classes

November 2017



Sunday	Monday	Tuesday	Wednesday	Thursday	Friday	Saturday
<p>COLOR CODES FOR CLASSES:</p> <p>Resource Family Pre-Approval</p> <p>Annual On-Going Foster & RFA Post Approval</p> <p>Youth, Independent Living or Teen Circle</p> <p>Transitional Age Youth Caregiver</p> <p>Annual Education – Training Seminar Weekends</p>			<p>1 Annual Training Post Approval Classes Annual Continuing Ed Series is Free & Open WisdomPath Parenting Early Brain Development 6:30 to 9:30 pm Presented by Dr. Kate Messina Woodland Community College 2300 E Gibson Road Woodland, CA Bldg. 100 – Rm. 101</p>	<p>2 Pre-Approval RESOURCE FAMILY APPROVAL CLASS 1 Orientation Resource Family Approval Foster & Kinship Care 1:00 to 4:00 pm or 6:30 to 9:30 pm Woodland Community College 2300 E Gibson Road Woodland, CA Bldg. 100 – Rm. 101</p>	<p>3</p>	<p>4 CPR & First Aid  9:00 am Sharp To 4:00 pm Woodland Community College 2300 E Gibson Rd Woodland, CA 95776 Bldg. 100 – Rm. 101 Reservations Needed Email Cherie Star Wars Foster Family Event 1-5:00 pm</p>
5	6	<p>7 Pre-Approval RESOURCE FAMILY CLASS 2 What is Child Abuse & Neglect Its Developmental Impact 6:30 to 9:30 pm Woodland Community College 2300 E Gibson Road Woodland, CA Bldg. 100 – Rm. 101</p>	<p>8  Teens & Caregivers Healthy Sexual Development Foster Youth Rights Woodland College Bldg. 100, Room 101 4 to 6:00 pm WisdomPath Parenting Temperament 6:30 to 9:30 pm</p>	<p>9 Pre-Approval RESOURCE FAMILY CLASS 3 How the Foster System Works The Dependency Court Process 6:30 to 9:30 pm Woodland Community College 2300 E Gibson Road Woodland, CA Bldg. 100 – Rm. 101</p>	<p>10 Learn More About Foster Care NURSERY TOUR  10:30 to 12:00 pm 1701 Balsam Place. Davis, CA 95618 VETERAN'S DAY</p>	11
<p>12 Foster Family Harvest Picnic </p>	13	<p>14 Pre-Approval RESOURCE FAMILY CLASS 4 Trauma Informed Caregiving Self-Esteem & Resiliency 6:30 to 9:30 pm Woodland Community College 2300 E Gibson Road Woodland, CA Bldg. 100 – Rm. 101</p>	<p>15 FKCE Workshop Annual Continuing Ed Series is Free & Open WisdomPath Parenting Managing Crazy 6:30 to 9:30 pm Presented by Dr. Kate Messina Woodland Community College 2300 E Gibson Road Woodland, CA Bldg. 100 – Rm. 101</p>	<p>16 Pre-Approval RESOURCE FAMILY CLASS 5 Making Your Home as a Safe Haven 6:30 to 9:30 pm Woodland Community College 2300 E Gibson Road Woodland, CA Bldg. 100 – Rm. 101</p>	<p>17 ILP Moving Up & Out Renting Your First Apartment Renting, Contracts, Roommates, Notices, Co-Signers, & More Presented by Pocket Change, LLC Location: DESS 25 N. Cottonwood St. Woodland, CA 5:30 to 8:30 pm</p>	<p>18 ILP Moving Up & Out Financial Literacy Budgets, Checking, Banking, Savings, Credit, & the Bad Stuff Presented by Pocket Change, LLC Location: DESS 25 N. Cottonwood St. Woodland, CA 10:00 am to 4:00 pm</p>
19	20	<p>21 Pre-Approval RESOURCE FAMILY CLASS 6 Addiction & Safe Boundaries Working w/ Birth Parents 6:30 to 9:30 pm Woodland Community College Bldg. 100 – Rm. 101</p>	<p>22 FKCE Workshop Annual Continuing Ed Series is Free & Open WisdomPath Making a Positive Parenting Plan 6:30 to 9:30 pm Presented by Dr. Kate Messina Woodland Community College 2300 E Gibson Road Woodland, CA Bldg. 100 – Rm. 101</p>	23 THANKSGIVING DAY	24	25
26	27	<p>28 Pre-Approval RESOURCE FAMILY CLASS 7 Health & Education Supports & Services 6:30 to 9:30 pm Woodland Community College 2300 E Gibson Road Woodland, CA Bldg. 100 – Rm. 101</p>	<p>29 Caregiver's of Teens & NMD's Education & Support Group 5:30 - 7:00 WC College 2300 E Gibson Rd Woodland, CA 95776 Bldg. 100 – Rm. 101 For More Information: (530) 219-7467 Andrea (530) 661-6009 Karen</p>	<p>30 Pre-Approval RESOURCE FAMILY APPROVAL CLASS 8 Placements & Family Reunification 6:30 to 9:30 pm Woodland Community College 2300 E Gibson Road Woodland, CA Bldg. 100 – Rm. 101</p>	<p>For More Information: Contact Cherie Schroeder  WCC FKCE Program Director Cherie@yolfostercare.com // Cell: (530) 574-1964 www.yolfostercare.com</p>	

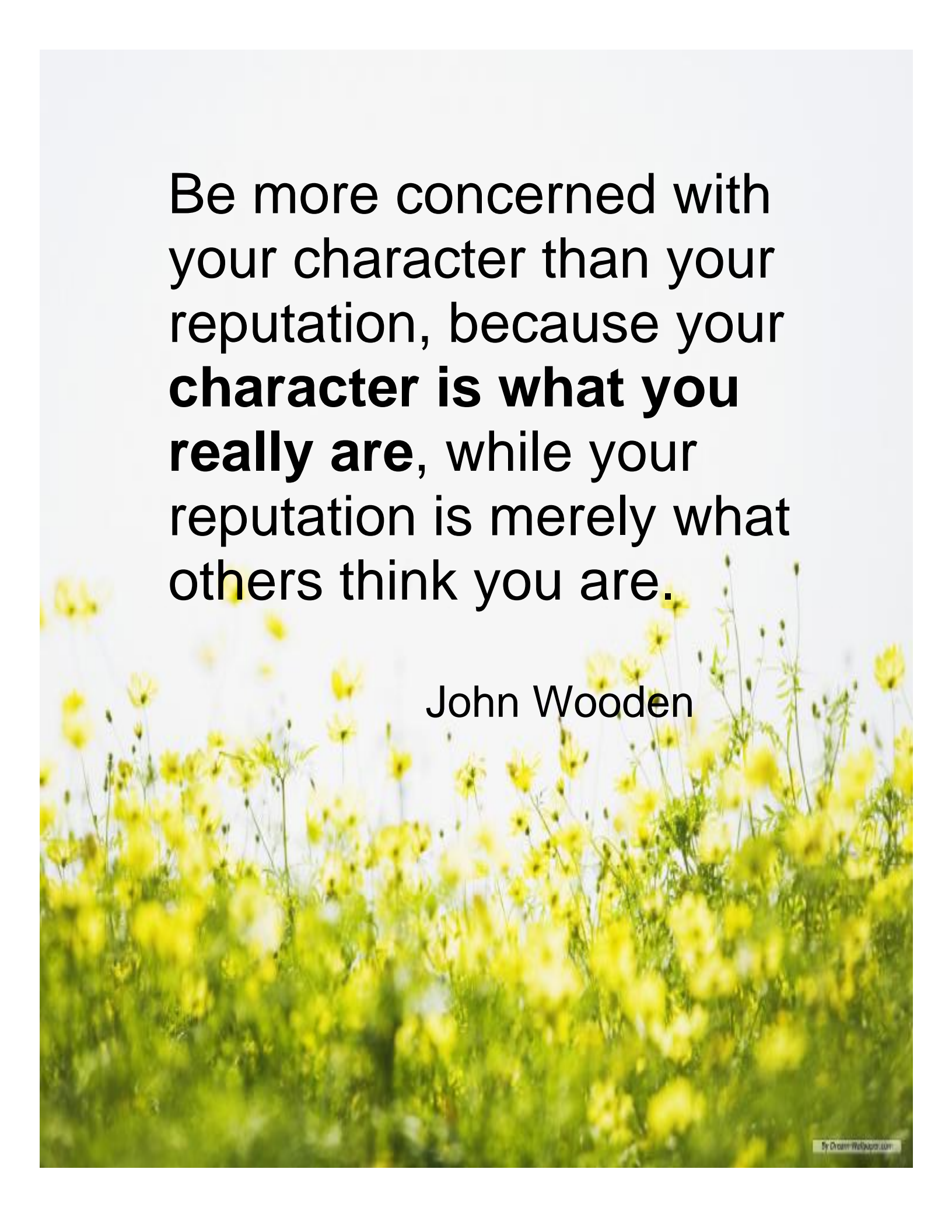

Be more concerned with
your character than your
reputation, because your
**character is what you
really are**, while your
reputation is merely what
others think you are.

John Wooden



Resource Family Approval WCC FKCE Calendar of Classes



December 2017

Sunday	Monday	Tuesday	Wednesday	Thursday	Friday	Saturday
		COLOR CODES FOR CLASSES: Resource Family Pre-Approval Annual On-Going Foster & RFA Post Approval Youth, Independent Living or Teen Circle Transitional Age Youth Caregiver Annual Education Training Seminar Weekends			1	2
3 HANUKKAH BEGINS	4	5 Pre-Approval RESOURCE FAMILY APPROVAL Class 9 Visitation Overview & Site Tour + Tour of Facilities 6:30 – 9:30 pm Woodland Community College 2300 E Gibson Road Woodland, CA Bldg. 100 – Rm. 101	6	7 Pre-Approval RESOURCE FAMILY APPROVAL Class 10 Positive Parenting Helping to Heal Hurt Kids 6:30 to 9:30 pm POTLUCK DINNER Woodland Community College 2300 E Gibson Road Woodland, CA Bldg. 100 – Rm. 101	8	9 Youth Party & Foster/Kinship CHRISTMAS PARTIES  Time and Locations to Follow Reservations: Ramiz – ILP & NMD's Caregivers – Cherie
10	11	12 Pre-Approval RESOURCE FAMILY APPROVAL FOR THOSE ACCEPTING PLACEMENT OF INFANTS Taking a Foster Infant Their Needs & Care  6:30 to 9:30 pm Woodland Community College Bldg. 100 – Rm. 109	13 HANUKKAH begins	14	15 Learn More About Foster Care NURSERY TOUR  10:30 to 12:00 pm 1701 Balsam Place. Davis, CA 95618	16
17	18	19	20 Teen Circle Teen Cooking & Crafts for the Holidays 3:30 to 6:30 pm Presented by Karen Boyd, Kristen Taylor & Debra Wiegel 70 N. Cottonwood St. Woodland Extension Building 	21	22	23
24 31 NEW YEAR'S EVE	25 CHRISTMAS <i>Merry Christmas</i> 	26 KWANZAA begins	27	28	29	30



Success is not final,
failure is not fatal,
it is **courage to continue**
that counts.

Winston Churchill



Resource Family Approval WCC FKCE Calendar of Classes

January 2018



Sunday	Monday	Tuesday	Wednesday	Thursday	Friday	Saturday	
	1 NEW YEAR'S DAY 2018	2	3	4	5	6	
7	8	9	<p style="text-align: center;">10 ILP Workshop Connect to College Success: Admissions and Financial Aid Woodland Community College Building 700, Rm 727 4 to 6:00 pm</p>	<p style="text-align: center;">11 Annual Training Post Approval Classes Annual Continuing Ed Series is Free & Open Developmental Understanding of Attachment & Grief 6:30 to 9:30 pm Presented by Debra Wiegel, MFT Woodland Community College 2300 E Gibson Road Woodland, CA Bldg. 100 – Rm. 101</p>	12	<div style="text-align: right;"> </div> <p style="text-align: center;">13 Pre-Approval RESOURCE FAMILY APPROVAL Class 1 & 2 Orientation to RFA and What is Child Abuse & Neglect 10 am – 4:00 pm Woodland Community College 2300 E Gibson Road Woodland, CA Bldg. 100 – Rm. 101</p>	
14	<p style="text-align: center;">15 Nuts & Bolts Roundtable Topic TBA CWS & Caregivers Time & Location TBA</p>	<p style="text-align: center;">16 Nuts & Bolts Roundtable Topic TBA CWS & Caregivers Time & Location TBA</p>	17	<p style="text-align: center;">18 Annual Training Post Approval Classes Annual Continuing Ed Series is Free & Open Building Empathy, Conscience & Self-Control 6:30 to 9:30 pm Presented by Debra Wiegel, MFT Woodland Community College 2300 E Gibson Road Woodland, CA Bldg. 100 – Rm. 101</p>	<p style="text-align: center;">19 NURSERY TOUR 10:30 to 12:00 pm 1701 Balsam Place. Davis, CA 95618</p>	<p style="text-align: center;">20 Pre-Approval RESOURCE FAMILY APPROVAL Class 3 & 4 The CWS System Trauma Informed 10 am – 4:00 pm Woodland Community College Bldg. 100 – Rm. 101</p>	
					<div style="text-align: center;"> </div> <p style="text-align: center;">19 Teen Circle Relationships Making & Keeping Friends Facilitator, Debra Wiegel, MFT Woodland Community College 2300 E Gibson Rd Woodland, CA 95776 Bldg. 100 – Rm. 101 5:30 to 8:30 pm</p>	<p style="text-align: center;">Teen Circle Relationships Part II Facilitator, Debra Wiegel, MFT Woodland Community College 2300 E Gibson Rd Woodland, CA 95776 Bldg. 100 – Rm. 101 10 am to 3:00 pm</p>	
21	22	23	<p style="text-align: center;">24 Caregiver's of Teens & NMD's Education & Support Group 5:30 - 7:00 WC College 2300 E Gibson Rd Woodland, CA 95776 Bldg. 100 – Rm. 101 For More Information: (530) 219-7467 Andrea (530) 661-6009 Karen</p>	<p style="text-align: center;">25 Annual Training Annual Continuing Ed Series is Free & Open Parenting Children of Different Ethnicities & Backgrounds 6:30 to 9:30 pm Presented by Debra Wiegel, MFT & Guest Speakers Youth Woodland Community College 2300 E Gibson Road Woodland, CA Bldg. 100 – Rm. 101</p>	26	<p style="text-align: center;">27 Pre-Approval RESOURCE FAMILY APPROVAL Class 5 & 6 Home as a Safe Haven and Addiction & Recovery 10 am – 4:00 pm Woodland Community College 2300 E Gibson Road Woodland, CA Bldg. 100 – Rm. 101</p>	
						<p style="text-align: center;">27 Annual Training Post Approval Classes Repeat of Jan 11 Attachment 10 am – 1:00 pm Repeat of Jan 18 Self-Control 1 - 4:00 pm Woodland Community College 2300 E Gibson Road Woodland, CA Bldg. 100 – Rm. 101</p>	
28	29	30	31	<p>For More Information: Contact Cherie Schroeder, WCC FKCE Program Director Cherie@yolofostercare.com // Cell: (530) 574-1964</p>			

You gain strength,
courage, and confidence
by every experience
in which you really stop
to look fear in the face...
**do the thing you think you
cannot do.**





Resource Family Approval WCC FKCE Calendar of Classes

February 2018



Sunday	Monday	Tuesday	Wednesday	Thursday	Friday	Saturday
<p>COLOR CODES FOR CLASSES:</p> <p>Resource Family Pre-Approval</p> <p>Annual On-Going Foster & RFA Post Approval</p> <p>Youth, Independent Living or Teen Circle</p> <p>Transitional Age Youth Caregiver</p> <p>Annual Education – Training Seminar Weekends</p>				1	2	<p>3 Pre-Approval RESOURCE FAMILY APPROVAL</p> <p>Class 7 & 8</p> <p>Community Supports and Placements</p> <p>Completing Paperwork 10 am – 4:00 pm College 2300 E Gibson Road Woodland, CA Bldg. 100 – Rm. 101</p>
4	5	6	<p>7 ILP Workshop</p> <p>Connect to College Success:</p> <p>Student Supports & Services:</p> <p>EOPS & Guardian Scholar Program</p> <p>GSP</p> <p>Woodland Community College Building 700, Rm 727 4 to 6:00 pm</p>	<p>8 Annual Training</p> <p>Post Approval Classes</p> <p>Annual Continuing Ed</p> <p>Culturally Competent Caregivers</p> <p>6:30 to 9:30 pm</p> <p>Presented by Debra Wiegel, MFT & Guest Speakers</p> <p>Woodland Community College 2300 E Gibson Road Woodland, CA Bldg. 100 – Rm. 101</p>	<p>9 </p> <p>Teens & Caregivers or Parents</p> <p>Dinner at Linde Lane Tea Room</p> <p>Etiquette Workshop</p> <p>140 N. Jackson St., Dixon, CA</p> <p>Dress-Up Please</p> <p>Reservations with Ramiz or Cherie Required</p> <p>DRESS UP EVENT</p> <p>Led by, Dr. Kristina Wiley 5:00 to 7:30 p.m.</p>	<p>10 Pre-Approval RESOURCE FAMILY APPROVAL FOR THOSE ACCEPTING PLACEMENT OF INFANTS</p> <p>Class 9 & 10</p> <p>Visitation and Positive Parenting</p> <p>10 am – 4:00 pm Woodland Community College 2300 E Gibson Road Woodland, CA Bldg. 100 – Rm. 101</p>
11	12	<p>13 Pre-Approval RESOURCE FAMILY APPROVAL FOR THOSE ACCEPTING PLACEMENT OF INFANTS</p> <p>Taking a Foster Infant</p> <p></p> <p>Their Needs & Care</p> <p>10 am – 1:00 pm Woodland Community College Bldg. 100 – Rm. 109</p>	<p>14</p> <p>VALENTINE'S DAY</p>	<p>15 Annual Training</p> <p>Race, Culture & Generational Trauma</p> <p>6:30 to 9:30 pm</p> <p>Presented by Debra Wiegel, MFT & Guest Speakers</p> <p>Woodland Community College 2300 E Gibson Road Woodland, CA Bldg. 100 – Rm. 101</p>	<p>16 Learn More About Foster Care NURSERY TOUR</p> <p></p> <p>10:30 to 12:00 pm 1701 Balsam Place, Davis, CA 95618</p>	17
18	19 PRESIDENT'S DAY	20	<p>21 ILP Workshop</p> <p>Filing Your Income Taxes</p> <p>Presenter TBA</p> <p>3:30 to 5:30 pm Woodland Community College Building 100, Rm 109 4 to 5:30 pm</p>	<p>22 Annual Training</p> <p>Discrimination Prejudice & Acceptance</p> <p>6:30 to 9:30 pm</p> <p>Presented by Debra Wiegel, MFT & Guest Speakers</p> <p>Woodland Community College 2300 E Gibson Road Woodland, CA Bldg. 100 – Rm. 101</p>	23	24
25	<p>26 </p>	<p>27 Pre-Approval RESOURCE FAMILY APPROVAL CLASS 1</p> <p>Orientation</p> <p>Resource Family Approval</p> <p>Foster & Kinship Care</p> <p>1:00 to 4:00 pm or 6:30 to 9:30 pm</p> <p>Woodland Community College 2300 E Gibson Road Woodland, CA Bldg. 100 – Rm. 101</p>	<p>28 ILP in WS</p> <p>Pregnancy Prevention</p> <p>3:30 to 5:30 pm</p> <p>Caregiver's of Teens & NMD's</p> <p>Education & Support Group</p> <p>5:30 - 7:00</p> <p>WC College 2300 E Gibson Rd Woodland, CA 95776 Bldg. 100 – Rm. 101</p> <p>For More Information: (530) 219-7467 Andrea (530) 661-6009 Karen</p>	<p>March 1st, 2018</p> <p>Pre-Approval RESOURCE FAMILY APPROVAL CLASS 2</p> <p>What is Child Abuse & Neglect?</p> <p>6:30 to 9:30 pm</p> <p>Woodland Community College 2300 E Gibson Road Woodland, CA Bldg. 100 – Rm. 101</p>		



How wonderful it is
that nobody need
wait a single
moment before
starting to improve
the world.

Anne Frank



Resource Family Approval WCC FKCE Calendar of Classes

March 2018

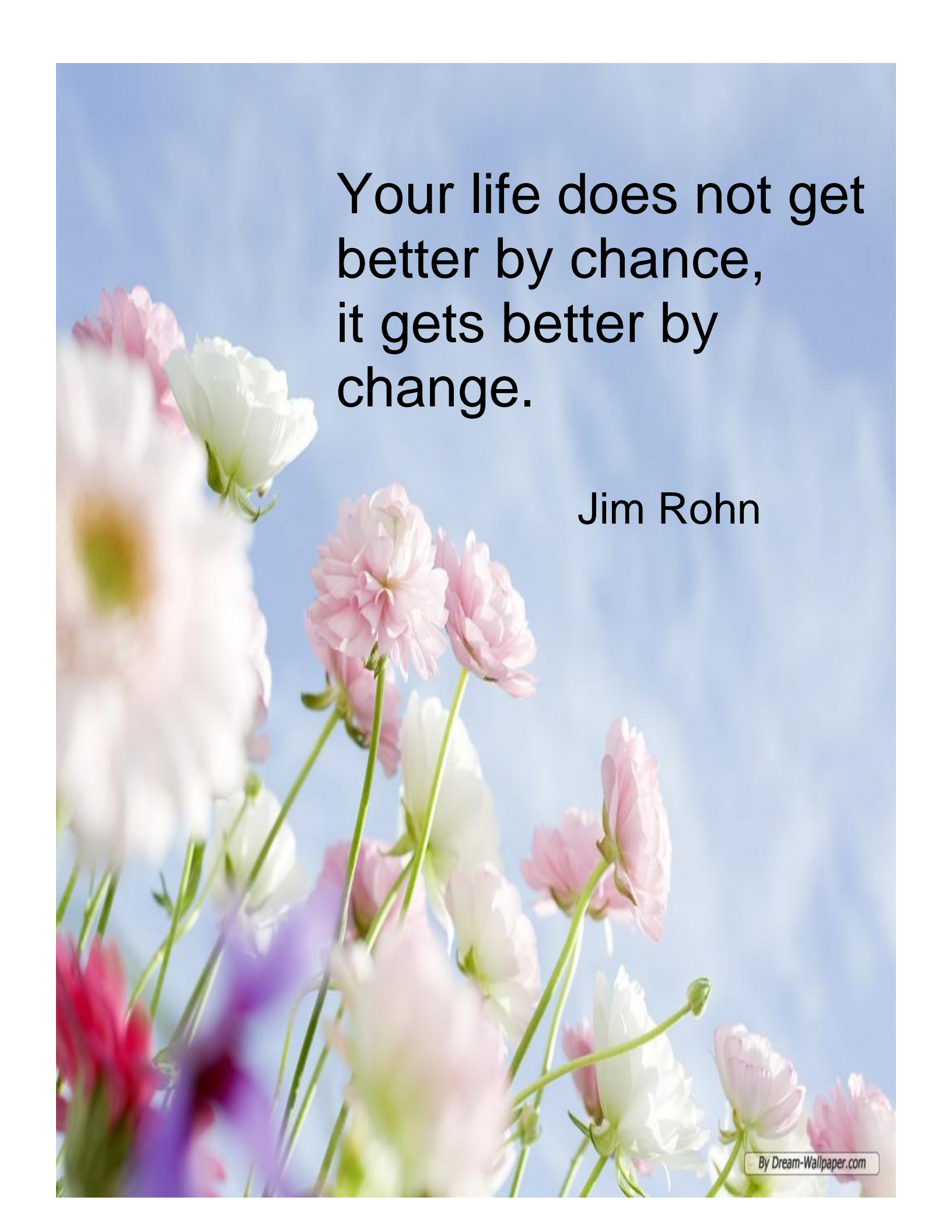

Sunday	Monday	Tuesday	Wednesday	Thursday	Friday	Saturday
<p>COLOR CODES FOR CLASSES:</p> <p style="background-color: #ffffcc; padding: 2px;">Resource Family Pre-Approval</p> <p style="background-color: #add8e6; padding: 2px;">Annual On-Going Foster & RFA Post Approval</p> <p style="background-color: #ffcc99; padding: 2px;">Youth, Independent Living or Teen Circle</p> <p style="background-color: #f0f0f0; padding: 2px;">Transitional Age Youth Caregiver</p> <p style="background-color: #c8e6c9; padding: 2px;">Annual Education – Training Seminar Weekends</p>				<p>1 Pre-Approval RESOURCE FAMILY APPROVAL CLASS 2</p> <p>What is Child Abuse & Neglect?</p> <p>Its Developmental Impact</p> <p>6:30 to 9:30 pm</p> <p>Woodland Community College 2300 E Gibson Road Woodland, CA Bldg. 100 – Rm. 101</p>	<p>2</p> <p>CAL GRANT DEADLINE</p> <p>FAFSA (Federal Financial Aid) Must be Completed and Submitted</p>	<p>3</p>
<p>4</p>	<p>5</p>	<p>6 Pre-Approval RESOURCE FAMILY APPROVAL CLASS 3</p> <p>How the Foster System Works</p> <p>The Dependency Court Process</p> <p>6:30 to 9:30 pm</p> <p>Woodland Community College 2300 E Gibson Road Woodland, CA Bldg. 100 – Rm. 101</p>	<p>7 ILP Workshop</p> <p>Connect to College Success:</p> <p>College Counseling, Study Skills and Campus Tour</p> <p>Woodland Community College Building 700, Rm 727</p> <p>4 to 6:00 pm</p>	<p>8 Pre-Approval RESOURCE FAMILY APPROVAL CLASS 4</p> <p>Trauma Informed Caregiving</p> <p>Self-Esteem and Resiliency</p> <p>6:30 to 9:30 pm</p> <p>Woodland Community College 2300 E Gibson Road Woodland, CA Bldg. 100 – Rm. 101</p>	<p>9</p> <p>Addiction's Hold</p> <p><i>A Journey of Despair & Recovery</i></p> <p>Rebekah & Allie Presenting</p> <p>5:30 to 8:00 pm</p> <p>Woodland Community College 2300 E Gibson Rd Woodland, CA 95776 Bldg. 100 – Rm. 101</p>	<p>10</p>
<p>11</p>	<p>12</p>	<p>13 Pre-Approval RESOURCE FAMILY APPROVAL CLASS 5</p> <p>Home as a Safe Haven</p> <p>Culturally Sensitive Parenting</p> <p>Children's Rights</p> <p>6:30 to 9:30 pm</p> <p>Woodland Community College 2300 E Gibson Road Woodland, CA Bldg. 100 – Rm. 101</p>	<p>14</p>	<p>15 Pre-Approval RESOURCE FAMILY APPROVAL CLASS 6</p> <p>Addiction & Recovery</p> <p>Visitation & Working with Birth Parents</p> <p>6:30 to 9:30 pm</p> <p>Woodland Community College 2300 E Gibson Road Woodland, CA Bldg. 100 – Rm. 101</p>	<p>16 NURSERY TOUR</p> <p>10:30 to 12:00 pm</p> <p>1701 Balsam Place. Davis, CA 95618</p> <p style="background-color: #ffcc99; padding: 2px;">Teen Circle</p> <p>Addiction's Hold</p> <p>Family Crazy & Dysfunction</p> <p>Debra Wiegel, MFT Presenting</p> <p>5:30 to 8:00 pm</p> <p>Woodland Community College 2300 E Gibson Rd Woodland, CA 95776 Bldg. 100 – Rm. 101</p>	<p>17 CPR & First Aid</p> <p>9:00 am Sharp To 4:00 pm</p> <p>Bldg. 100 – Rm. 101</p> <p>Reservations Needed Email Cherie</p>
<p>Cherie at the FKCE Training Institute Monterey, CA March 14-16, 2018</p>						
<p>18</p>	<p>19</p>	<p>20 Pre-Approval RESOURCE FAMILY APPROVAL CLASS 7</p> <p>Health & Education Supports & Services</p> <p>6:30 to 9:30 pm</p> <p>Woodland Community College 2300 E Gibson Road Woodland, CA Bldg. 100 – Rm. 101</p>	<p>21</p> <p style="background-color: #ffcc99; padding: 2px;">Caregiver's of Teens & NMD's Education & Support Group</p> <p>5:30 - 7:00</p> <p>WC College 2300 E Gibson Rd Woodland, CA 95776 Bldg. 100 – Rm. 101</p> <p>For More Information: (530) 219-7467 Andrea (530) 661-6009 Karen</p>	<p>22 Pre-Approval RESOURCE FAMILY APPROVAL CLASS 8</p> <p>Placements & Supporting Family Reunification</p> <p>6:30 to 9:30 pm</p> <p>Woodland Community College 2300 E Gibson Road Woodland, CA Bldg. 100 – Rm. 101</p>	<p>25 Weekend Training Seminar</p> <p>Character Under Construction</p> <p>Friday 7:00 pm to Noon on Sunday</p> <p>Families & Youth</p> <p>School Age to Teens</p> <p style="background-color: #ffcc99; padding: 2px;">RESERVATIONS To Cherie</p>	<p>26 Weekend Training Seminar</p> <p>Character Under Construction</p> <p>Saturday 9:00 am Workshops Begin</p> <p>Families & Youth</p> <p>School Age to Teens</p> <p style="background-color: #ffcc99; padding: 2px;">RESERVATIONS To Cherie</p>
<p>25 Training Seminar</p> <p>Sunday 9 am to Noon</p>	<p>26</p> <p style="background-color: #add8e6; padding: 2px; text-align: center;">COLLEGE CLOSED</p>	<p>27</p> <p style="background-color: #add8e6; padding: 2px; text-align: center;">COLLEGE CLOSED</p>	<p>28</p> <p style="background-color: #add8e6; padding: 2px; text-align: center;">COLLEGE CLOSED</p>	<p>29</p> <p style="background-color: #add8e6; padding: 2px; text-align: center;">COLLEGE CLOSED</p>	<p>30</p> <p style="background-color: #add8e6; padding: 2px; text-align: center;">COLLEGE CLOSED</p>	<p>31</p>

A vibrant field of flowers in various colors including pink, white, purple, and red, set against a clear, bright blue sky. The flowers are in various stages of bloom, with some in sharp focus and others blurred in the foreground and background.

Your life does not get
better by chance,
it gets better by
change.

Jim Rohn



Resource Family Approval WCC FKCE Calendar of Classes



April 2018

Sunday	Monday	Tuesday	Wednesday	Thursday	Friday	Saturday
1 EASTER	2 	3 Pre-Approval RESOURCE FAMILY APPROVAL Class 9 Visitation Overview & Site Tour + Tour of Facilities 6:30 – 9:30 pm LOCATION TBA. Woodland, CA	4	5 Pre-Approval RESOURCE FAMILY APPROVAL Class 10 Positive Parenting Helping to Heal Hurt Kids 6:30 to 9:30 pm POTLUCK DINNER Woodland Community College 2300 E Gibson Road Woodland, CA Bldg. 100 – Rm. 101	6 Teen Circle LGBTQQ Sexual Orientation & Gender Identify Woodland Community College 2300 E Gibson Rd Woodland, CA 95776 Bldg. 100 – Rm. 101 5:30 pm to 8:00 pm	7
8	8 Nuts & Bolts Roundtable CWS Topic TBA & Caregivers 6 – 9:00 pm Woodland Community College 2300 E Gibson Rd Woodland, CA 95776 Bldg. 100 – Rm. 101	10 Pre-Approval RESOURCE FAMILY APPROVAL CLASS 1 Orientation Resource Family Approval Foster & Kinship Care 1:00 to 4:00 pm or 6:30 to 9:30 pm Woodland Community College 2300 E Gibson Road Woodland, CA Bldg. 100 – Rm. 101	11 Nuts & Bolts Roundtable CWS Topic TBA & Caregivers 6 – 9:00 pm Woodland Community College 2300 E Gibson Rd Woodland, CA 95776 Bldg. 100 – Rm. 101	12 Pre-Approval RESOURCE FAMILY APPROVAL CLASS 2 What is Child Abuse & Neglect? It's Developmental Impact 6:30 to 9:30 pm Woodland Community College 2300 E Gibson Road Woodland, CA Bldg. 100 – Rm. 101	13 Teen Circle Mindfulness & Somatic Therapies Led by Kathy Gibson & Debra Wiegel Woodland Community College 2300 E Gibson Rd Woodland, CA 95776 Bldg. 100 – Rm. 101 5:30 pm to 8:00 pm 	14
15	16 CSEC Caregiver's Training Commercial Sexual Exploitation of Children Presented by Deena Graves, ABC 2300 E Gibson Rd Woodland, CA 95776 Bldg. 100 – Rm. 101 6:00 to 9:30 pm	17 Pre-Approval RESOURCE FAMILY APPROVAL CLASS 3 How the Foster System Works The Dependency Court Process 6:30 to 9:30 pm Woodland Community College 2300 E Gibson Road Woodland, CA Bldg. 100 – Rm. 101 CSEC Caregiver's Training At the College Rm 101 1 to 5:00 pm	18 ILP Workshop Traps of the Traffickers CSEC Commercial Sexual Exploitation of Children Woodland Community College Presented by Deena Graves, ABC 2300 E Gibson Rd Woodland, CA 95776 Bldg. 100 – Rm. 101 4:00 to 6:00 pm	19 Pre-Approval RESOURCE FAMILY APPROVAL CLASS 4 Trauma Informed Caregiving Self-Esteem & Resiliency 6:30 to 9:30 pm Woodland Community College 2300 E Gibson Road Woodland, CA Bldg. 100 – Rm. 101	20 Learn More About Foster Care NURSERY TOUR 10:30 to 12:00 pm 1701 Balsam Place. Davis, CA 95618	21
22 EARTH DAY	23	24 Pre-Approval RESOURCE FAMILY APPROVAL CLASS 5 Home as a Safe Haven Foster Youth Rights 6:30 to 9:30 pm Woodland Community College 2300 E Gibson Road Woodland, CA Bldg. 100 – Rm. 101	25 Caregiver's of Teens & NMD's Education & Support Group 5:30 - 7:00 WC College 2300 E Gibson Rd Woodland, CA 95776 Bldg. 100 – Rm. 101 For More Information: (530) 219-7467 Andrea (530) 661-6009 Karen	26 Pre-Approval RESOURCE FAMILY APPROVAL CLASS 6 Addiction & Recovery Visitation & Working with Birth Parents 6:30 to 9:30 pm Woodland Community College 2300 E Gibson Road Woodland, CA Bldg. 100 – Rm. 101	27	28 CPR & First Aid 9:00 am to 4:00 pm At the College Bldg. 100 – Rm. 101 Reservations Needed Email Cherie Annual Renewal Class Recommended for Resource Families Attachment & Resilience Debra Wiegel, MFT Presenting 10 am to 4:00 pm College Bldg. 100 – Rm. 109
29	30	For More Information: Contact Cherie Schroeder, WCC FKCE Program Director Cherie@yolofostercare.com Cell Phone (530) 574-1964				



The best thing you can do
is the right thing, the next
best thing is the wrong
thing, and the worst thing
you can do is nothing.

Theodore Roosevelt



Resource Family Approval WCC FKCE Calendar of Classes



May 2018

Sunday	Monday	Tuesday	Wednesday	Thursday	Friday	Saturday
		<p>1 Pre-Approval RESOURCE FAMILY APPROVAL CLASS 7 Health & Education Supports & Services 6:30 to 9:30 pm Woodland Community College 2300 E Gibson Road Woodland, CA Bldg. 100 – Rm. 101</p>	2	<p>3 Pre-Approval RESOURCE FAMILY APPROVAL CLASS 8 Placements & Family Reunification 6:30 to 9:30 pm Woodland Community College 2300 E Gibson Road Woodland, CA Bldg. 100 – Rm. 101</p>	<p>4</p> 	<p>5 Pre-Approval Class 1 & 2 Orientation to RFA and Child Abuse & Neglect 10 am – 4:00 pm Woodland Community College 2300 E Gibson Rd Woodland, CA 95776 Bldg. 100 – Rm. 109</p>
6	7	<p>8 Pre-Approval RESOURCE FAMILY APPROVAL Class 9 Visitation Overview & Site Tour + Tour of Facilities 6:30 – 9:30 pm LOCATION TBA. Woodland, CA</p>	9	<p>10 Pre-Approval RESOURCE FAMILY APPROVAL Class 10 Positive Parenting Helping to Heal Hurt Kids 6:30 to 9:30 pm POTLUCK DINNER Woodland Community College 2300 E Gibson Road Woodland, CA Bldg. 100 – Rm. 101</p>	<p>11 Teen Circle Your Love Languages Led by, Debra Wiegel MFT & Ms. Cherie Teens & Caregivers or Parents Woodland Community College 2300 E Gibson Rd Woodland, CA 95776</p>  <p>5:30 to 8:00 pm</p>	<p>12 Pre-Approval RESOURCE FAMILY APPROVAL Class 3 & 4 How the Foster System Works and Becoming Trauma Informed 10 am – 4:00 pm Woodland Community College 2300 E Gibson Road Woodland, CA Bldg. 100 – Rm. 101</p>
13 MOTHER'S DAY	14	<p>15 Pre-Approval FOR THOSE ACCEPTING PLACEMENT OF INFANTS Taking a Foster Infant Their Needs & Care</p>  <p>6:30 to 9:30 pm Woodland Community College Bldg. 100 – Rm. 109</p>	<p>16 ILP Legal Matters Sealing Records & Contracts Woodland Community College Presented by Ben Cadranel, Esq. Woodland Community College 2300 E Gibson Road, Woodland Bldg. 100, Room 101 4 to 6:00 pm</p>	17	<p>18 ILP Moving Up & Out Renting Your First Apartment</p>  <p>Presented by POCKET CHANGE Andrea, Pam & Dylalek Location: DESS 25 N. Cottonwood St. 5:30 to 8:30 pm</p>	<p>19 Pre-Approval RFA Class 5 & 6 Home as a Safe Haven Addiction & Recovery 10 am – 4:00 pm College 2300 E Gibson Road Woodland, CA Bldg. 100 – Rm. 101</p> <p>ILP Financial Literacy 25 N. Cottonwood St. 10:00 am - 4:00 pm</p>
20	21	22	<p>23 ILP Legal Matters A Mock Trial</p>  <p>Led by Ben Cadranel, Esq. Woodland Community College 2300 E Gibson Road, Woodland Bldg. 100, Room 101 4 to 8:00 pm</p>	24	<p>25 Weekend Training Seminar Bounce Back "Building Resiliency" Friday 7:00 pm to Noon on Sunday Families & Youth School Age to Teens RESERVATIONS To Cherie</p>	<p>26 Weekend Training Seminar Bounce Back "Building Resiliency" Saturday 9:00 am Workshops Begin Families & Youth School Age to Teens RESERVATIONS To Cherie</p>
<p>27 Weekend Training Seminar Bounce Back "Building Resiliency" Concludes</p>  <p>Sunday 9 am to Noon</p>	<p>28 MEMORIAL DAY</p> 	<p>29 Pre-Approval RESOURCE FAMILY APPROVAL CLASS 1 Orientation Resource Family Approval Foster & Kinship Care 6:30 to 9:30 pm Woodland College 2300 E Gibson Road Woodland, CA Bldg. 100 – Rm. 101</p>	30	<p>31 Pre-Approval RESOURCE FAMILY APPROVAL CLASS 2 What is Child Abuse & Neglect? 6:30 to 9:30 pm Woodland Community College 2300 E Gibson Road Woodland, CA Bldg. 100 – Rm. 101</p>	<p>For More Information: Contact Cherie Schroeder, WCC FKCE Program Director Cherie@yolofostercare.com Cell Phone (530) 574-1964</p>	

The background of the image is a soft-focus field of pink and purple flowers, likely cosmos, with a warm, golden-yellow glow that creates a bokeh effect. The flowers are scattered across the frame, with some in sharp focus and others blurred. The overall mood is bright and optimistic.

Nobody can go back
and start a new beginning,
but anyone can start today
and make a new ending.

Maria Robinson



Resource Family Approval WCC FKCE Calendar of Classes



June 2018

Sunday	Monday	Tuesday	Wednesday	Thursday	Friday	Saturday
<p>COLOR CODES FOR CLASSES:</p> <p>Resource Family Pre-Approval</p> <p>Annual On-Going Foster & RFA Post Approval</p> <p>Youth, Independent Living or Teen Circle</p> <p>Transitional Age Youth Caregiver</p> <p>Annual Education – Training Seminar Weekends</p>					1	<p>2 26 Pre-Approval RFA Class 7 & 8 Community Supports & Services and Placements & Supporting Family Reunification</p> <p>10 am – 4:00 pm</p> <p>Woodland Community College 2300 E Gibson Road Woodland, CA Bldg. 100 – Rm. 101</p>
3	4	<p>5 Pre-Approval RESOURCE FAMILY APPROVAL CLASS 3</p> <p>How the Foster System Works</p> <p>The Dependency Court Process</p> <p>6:30 to 9:30 pm</p> <p>Woodland Community College 2300 E Gibson Road Woodland, CA Bldg. 100 – Rm. 101</p>	6	<p>7 Pre-Approval RESOURCE FAMILY APPROVAL CLASS 4</p> <p>Trauma Informed Caregiving</p> <p>Self-Esteem & Resiliency</p> <p>6:30 to 9:30 pm</p> <p>Woodland Community College 2300 E Gibson Road Woodland, CA Bldg. 100 – Rm. 101</p>	8	<p>9 CPR & First Aid</p>  <p>9:00 am Sharp To 4:00 pm</p> <p>Woodland Community College 2300 E Gibson Road Woodland, CA Bldg. 100 – Rm. 101 Reservations Needed Email Cherie</p>
10	11	<p>11 Pre-Approval RESOURCE FAMILY APPROVAL CLASS 5</p> <p>Home as a Safe Haven</p> <p>Foster Youth Rights</p> <p>6:30 to 9:30 pm</p> <p>Woodland Community College 2300 E Gibson Road Woodland, CA Bldg. 100 – Rm. 101</p>	13	<p>14 Pre-Approval RESOURCE FAMILY APPROVAL CLASS 6</p> <p>Addiction & Recovery</p> <p>Visitation & Working with Birth Parents</p> <p>6:30 to 9:30 pm</p> <p>Woodland Community College 2300 E Gibson Road Woodland, CA Bldg. 100 – Rm. 101</p>	<p>15 ILP Graduation</p> <p>5:30 to 8:30 pm</p>  <p>WOODLAND COMMUNITY COLLEGE</p> <p>Bldg. 800 Room 800 In the Community Room</p>	<p>16 Pre-Approval RESOURCE FAMILY APPROVAL</p> <p>Class 9 & 10</p> <p>Visitation & Site Tour and Positive Parenting Helping Heal Hurt Kids</p> <p>10 am – 4:00 pm</p> <p>Woodland Community College 2300 E Gibson Road Woodland, CA Bldg. 100 – Rm. 101</p>
17 FATHER'S DAY	18	<p>19 Pre-Approval RESOURCE FAMILY APPROVAL CLASS 7</p> <p>Health & Education Supports & Services</p> <p>6:30 to 9:30 pm</p> <p>Woodland Community College 2300 E Gibson Road Woodland, CA Bldg. 100 – Rm. 101</p>	<p>20 ILP</p> <p>TBA Details for OUTDOOR ADVENTURES</p> <p>Hike Tuolumne Trails</p>  <p>9 am to 5 pm</p> <p>RSVP to RAMIZ Ali</p>	<p>21 Pre-Approval RESOURCE FAMILY APPROVAL CLASS 8</p> <p>Placements & Supporting Family Reunification</p> <p>6:30 to 9:30 pm</p> <p>Woodland Community College 2300 E Gibson Road Woodland, CA Bldg. 100 – Rm. 101</p>	<p>22 Learn More About Foster Care NURSERY TOUR</p>  <p>10:30 to 12:00 pm</p> <p>1701 Balsam Place. Davis, CA 95618</p>	23
24	25	<p>26 Pre-Approval RESOURCE FAMILY APPROVAL Class 9</p> <p>Visitation Overview & Site Tour</p> <p>+ Tour of Facilities</p> <p>6:30 – 9:30 pm</p> <p>LOCATION TBA.</p> <p>Woodland, CA</p>	<p>27 Caregiver's of Teens & NMD's Education & Support Group</p> <p>5:30 - 7:00</p> <p>WC College 2300 E Gibson Rd Woodland, CA 95776 Bldg. 100 – Rm. 101</p> <p>For More Information: (530) 219-7467 Andrea (530) 661-6009 Karen</p>	<p>28 Pre-Approval RESOURCE FAMILY APPROVAL Class 10</p> <p>Positive Parenting Helping to Heal Hurt Kids</p> <p>6:30 to 9:30 pm</p> <p>POTLUCK DINNER</p> <p>Woodland Community College 2300 E Gibson Road Woodland, CA Bldg. 100 – Rm. 101</p>	29	30

“If there is ever a tomorrow that we are not together, there is one thing you should always remember. You are braver than you believe, stronger than you seem, and smarter than you think. But the most important thing is: even if we’re apart, I will always be with you in the heart.”

-Winnie the Pooh



Foster & Kinship Care Education

2017-2018