



YOU Make a Difference

Resource Family Approval Calendar March to July 2018



Photo used by permission of her parents.

Every Child Needs a Safe, Loving Place to Call Home

*Foster & Kinship Care Education
Pre-Approval Training Calendar*

For More Information

Cherie Schroeder, Instructional Specialist // Program Director

WCC Foster & Kinship Care Education

www.yolofostercare.com

(530) 574-1964



2018

Important Phone Numbers

For Yolo County Licensed Foster & Kinship Parents:

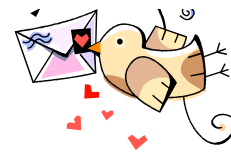

(530) 574-1964	Cherie Schroeder, Foster Care Education Instructional Specialist
(530) 666-8480	PLACEMENTS at CPS Office, Joey Solich
(530) 666-8501	Live Scan Child Welfare Office & General Placement Information
(530) 219-6940	Nicki Hodel – Cherie’s Assistant & CPS Worker or w/Questions
(530) 666-8920	After-Hour Emergency CPS Dispatch Phone Number
(916) 574-1333	Adoption Unit, CA Dept. of Social Service, Area Office
(530) 668-3791	Educational Supports YCOE – Kaelin Souza
(530) 867-3897	Jane Presto, RFA Supervisor Child Welfare Services
(916) 207-9126	Post Adoption Support Lilliput Serves Yolo County
(530) 666-8240	Public Health Nurse for Yolo County
(800) 863-4155	Partnership Health Plan Pre-Authorization
(888) 965-6647	Mental Health Counseling
(530) 666-8445	WIC Women Infants and Children) Office Woodland
(916) 375-6390	WIC West Sacramento Office
(530) 668-3773	Yolo County Child Care Planning Council, Office of Education
(877) 846-1602	Ombudsman Foster Care Helpline
(530) 574-1333	Adoption Assistance Program (AAP)
(530) 666-8640	Child Health Disability Prevention (CHDP)
(530) 666-8640	CA Children’s Medical Services
(916) 614-0400	California Children’s Medical Services
(916) 614-0400	ALTA California Regional Center
(800) 348-4234	DREDF – Disability Rights Education Defense Fund Program
(530) 666-8187	Victim Witness Program (counseling services for victims of crime)
(530) 668-5160	Head Start – Child Development and Pre-School Services
(530) 758-6680	Yolo Crisis “Nursery” for Drop-In and Respite Child Care
(530) 757-5695	Child Care Services and Referral Program City of Davis (for YC)
(530) 668-3873	First Steps Infant Programs Services for young children 0- 3Yrs
www.warmlinefrc.org	Warm Line Family Resource Center – Special Need Referral
(530) 666-8243	Matt Gebhardt, Manager Child Welfare Services over RFA
(530) 666-8475	Ramiz Ali, Independent Living Skills Program YCDESS
(916) 403-2970	Visitation – Communicare Clinic
(530) 758-6680	Crisis Nursery Coordinator - Heather Sleuter, Coordinator



Resource Family Approval WCC FKCE Calendar of Classes

March 2018



Sunday	Monday	Tuesday	Wednesday	Thursday	Friday	Saturday
<p>For More Information: Contact Cherie Schroeder</p>  <p>WCC FKCE Program Director Cherie@yolofostercare.com Cell: (530) 574-1964 www.yolofostercare.com</p>		<p>Feb 27th</p> <p>Pre-Approval RESOURCE FAMILY APPROVAL</p> <p>Orientation Resource Family Approval Foster & Kinship Care 1:00 to 4:00 pm or 6:30 to 9:30 pm Woodland Community College 2300 E Gibson Road Woodland, CA Bldg. 100 – Rm. 101</p>		<p>1 Pre-Approval RESOURCE FAMILY APPROVAL CLASS 2 Trauma Informed Care Grief, Loss, Abuse, D.Violence & Neglect 6:00 to 9:00p pm Woodland Community College 2300 E Gibson Road Woodland, CA Bldg. 100 – Rm. 101</p>	2	3
	4	5	<p>6 Pre-Approval RESOURCE FAMILY APPROVAL CLASS 1 Intro to Child Welfare Dependency & Probation Systems 6:00 to 9:00p pm Woodland Community College 2300 E Gibson Road Woodland, CA Bldg. 100 – Rm. 101</p>	7	<p>8 Pre-Approval RESOURCE FAMILY APPROVAL CLASS 3 Health & School Laws Healthy Sexual Growth & LGBTQ 6:00 to 9:00p pm Woodland Community College 2300 E Gibson Road Woodland, CA Bldg. 100 – Rm. 101</p>	9
11	12	<p>13 Pre-Approval RESOURCE FAMILY APPROVAL CLASS 4 Positive Parenting Self-Esteem & Creating a Safe Haven 6:00 to 9:00p pm Woodland Community College 2300 E Gibson Road Woodland, CA Bldg. 100 – Rm. 101</p>	14	15	<p>16 NURSERY TOUR</p>  <p>10:30 to 12:00 pm 1701 Balsam Place. Davis, CA 95618</p>	<p>17 CPR & First Aid</p>  <p>9:00 am Sharp To 4:00 pm THIS CLASS IS FULL</p> <p>Annual Renewal Class Parenting the Hurt Child Loss, Grief Shame 10 am to 1:00 pm Development Stages of Trauma 1 to 4:00 pm Woodland Community College Bldg. 100 – Rm. 109</p>
18	19	<p>20 Continuing Ed RESOURCE FAMILY APPROVAL Optional Drugs A Birth Mother's Story of Addiction & Recovery 6:00 to 9:00p pm Woodland Community College 2300 E Gibson Road Woodland, CA Bldg. 100 – Rm. 101</p>	21	<p>22 Continuing Ed RESOURCE FAMILY APPROVAL Optional Visitation & Birth Parents & the Value of Relationships 6:00 to 9:00p pm Woodland Community College 2300 E Gibson Road Woodland, CA Bldg. 100 – Rm. 101</p>	23	24
25	26 COLLEGE CLOSED	27 COLLEGE CLOSED	28 COLLEGE CLOSED	29 COLLEGE CLOSED	30 COLLEGE CLOSED	31



Resource Family Approval WCC FKCE Calendar of Classes



April 2018

Sunday	Monday	Tuesday	Wednesday	Thursday	Friday	Saturday
1 EASTER	2	3	4	5	6	7
8	<p>9 Pre-Approval RESOURCE FAMILY APPROVAL Orientation Resource Family Approval Foster & Kinship Care 1:00 to 4:00 pm or 6:30 to 9:30 pm</p> <p>Woodland Community College 2300 E Gibson Road Woodland, CA Bldg. 100 - Rm. 101</p>	<p>10 Pre-Approval RESOURCE FAMILY APPROVAL CLASS 1 Intro to Child Welfare Dependency & Probation Systems 6:00 to 9:00p pm</p> <p>Woodland Community College 2300 E Gibson Road Woodland, CA Bldg. 100 - Rm. 101 RESOURCE FAMILY APPROVAL</p>	11	<p>12 Pre-Approval RESOURCE FAMILY APPROVAL CLASS 2 Trauma Informed Care Grief, Loss, Abuse, D.Violence & Neglect 6:00 to 9:00p pm</p> <p>Woodland Community College 2300 E Gibson Road Woodland, CA Bldg. 100 - Rm. 101</p>	13	14
15	16	<p>17 Pre-Approval RESOURCE FAMILY APPROVAL CLASS 3 Health & School Laws Healthy Sexual Growth & LGBTQ 6:00 to 9:00p pm</p> <p>Woodland Community College 2300 E Gibson Road Woodland, CA Bldg. 100 - Rm. 101</p>	18	<p>19 Pre-Approval RESOURCE FAMILY APPROVAL CLASS 4 Positive Parenting Self-Esteem & Creating a Safe Haven 6:00 to 9:00p pm</p> <p>Woodland Community College 2300 E Gibson Road Woodland, CA Bldg. 100 - Rm. 101</p>	<p>20 NURSERY TOUR</p>  <p>10:30 to 12:00 pm 1701 Balsam Place. Davis, CA 95618</p>	21
22 EARTH DAY	23	<p>24 Continuing Ed RESOURCE FAMILY APPROVAL Optional Drugs A Birth Mother's Story of Addiction & Recovery 6:00 to 9:00p pm</p> <p>Woodland Community College 2300 E Gibson Road Woodland, CA Bldg. 100 - Rm. 101</p>	25	<p>26 Continuing Ed RESOURCE FAMILY APPROVAL Optional Visitation & Birth Parents & the Value of Relationships 6:00 to 9:00p pm</p> <p>Woodland Community College 2300 E Gibson Road Woodland, CA Bldg. 100 - Rm. 101</p>	27	<p>28 CPR & First Aid</p>  <p>9:00 am to 4:00 pm Woodland Community College 2300 E Gibson Road Woodland, CA Bldg. 100 - Rm. 101</p> <p>Reservations Needed Email Cherie</p>
29	<p>30 Pre-Approval RESOURCE FAMILY APPROVAL Orientation Resource Family Approval Foster & Kinship Care 1:00 to 4:00 pm or 6:30 to 9:30 pm</p> <p>Woodland Community College 2300 E Gibson Road Woodland, CA Bldg. 100 - Rm. 101</p>	<p>For More Information: Contact Cherie Schroeder, WCC FKCE Program Director Cherie@yolofostercare.com Cell Phone (530) 574-1964</p>				



Resource Family Approval WCC FKCE Calendar of Classes

May 2018



Sunday	Monday	Tuesday	Wednesday	Thursday	Friday	Saturday
	<p>April 30 Pre-Approval RESOURCE FAMILY APPROVAL</p> <p>Orientation Resource Family Approval Foster & Kinship Care 1:00 to 4:00 pm or 6:30 to 9:30 pm</p> <p>Woodland Community College 2300 E Gibson Road Woodland, CA Bldg. 100 – Rm. 101</p>	<p>1 Pre-Approval RESOURCE FAMILY APPROVAL CLASS 1 Intro to Child Welfare Dependency & Probation Systems 6:00 to 9:00p pm</p> <p>Woodland Community College 2300 E Gibson Road Woodland, CA Bldg. 100 – Rm. 101 RESOURCE FAMILY APPROVAL</p>	2	<p>3 Pre-Approval RESOURCE FAMILY APPROVAL CLASS 2 Trauma Informed Care Grief, Loss, Abuse, D.Violence & Neglect 6:00 to 9:00p pm</p> <p>Woodland Community College 2300 E Gibson Road Woodland, CA Bldg. 100 – Rm. 101</p>	<p>4</p> <p></p>	<p>5 Pre-Approval Class 1 & 2 Intro to Child Welfare & Trauma Informed Care 10 am – 4:00 pm</p> <p>Woodland Community College 2300 E Gibson Rd Woodland, CA 95776 Bldg. 100 – Rm. 109</p>
6	7	<p>8 Pre-Approval RESOURCE FAMILY APPROVAL CLASS 3 Health & School Laws Healthy Sexual Growth & LGBTQ 6:00 to 9:00p pm</p> <p>Woodland Community College 2300 E Gibson Road Woodland, CA Bldg. 100 – Rm. 101</p>	9	<p>10 Pre-Approval RESOURCE FAMILY APPROVAL CLASS 4 Positive Parenting Self-Esteem & Creating a Safe Haven 6:00 to 9:00p pm</p> <p>Woodland Community College 2300 E Gibson Road Woodland, CA Bldg. 100 – Rm. 101</p>	11	<p>12 Pre-Approval RESOURCE FAMILY APPROVAL Class 3 & 4 Health & School Laws and Positive Parenting & Self Esteem 10 am – 4:00 pm</p> <p>Woodland Community College 2300 E Gibson Road Woodland, CA Bldg. 100 – Rm. 101</p>
13 MOTHER'S DAY	14	<p>15 Continuing Ed FOR THOSE ACCEPTING PLACEMENT OF INFANTS Taking a Foster Infant Their Needs & Care</p> <p></p> <p>6:30 to 9:30 pm Woodland Community College Bldg. 100 – Rm. 109</p>	16	<p>17 Continuing Ed RESOURCE FAMILY APPROVAL Optional Building Attachment & Developmental Considerations 6:00 to 9:00p pm</p> <p>Woodland Community College 2300 E Gibson Road Woodland, CA Bldg. 100 – Rm. 101</p>	<p>18 NURSERY TOUR</p> <p></p> <p>10:30 to 12:00 pm 1701 Balsam Place. Davis, CA 95618</p>	<p>19 Continuing Ed RESOURCE FAMILY APPROVAL Optional Drugs A Birth Mother's Story of Addiction & Recovery Visitation 10 am – 4:00 pm</p> <p>Woodland Community College 2300 E Gibson Road Woodland, CA Bldg. 100 – Rm. 101</p>
20	21	22	23	24	25	26
27	28 MEMORIAL DAY	29	30	31	<p>For More Information: Contact Cherie Schroeder, WCC FKCE Program Director Cherie@yolofostercare.com Cell Phone (530) 574-1964</p>	



Resource Family Approval WCC FKCE Calendar of Classes



June 2018



Sunday	Monday	Tuesday	Wednesday	Thursday	Friday	Saturday
<p>For More Information: Contact Cherie Schroeder</p>  <p>WCC FKCE Program Director Cherie@yolofostercare.com // Cell: (530) 574-1964 www.yolofostercare.com</p>					1	2
3	<p>4 Pre-Approval RESOURCE FAMILY APPROVAL Orientation Resource Family Approval Foster & Kinship Care 1:00 to 4:00 pm <i>or</i> 6:30 to 9:30 pm</p> <p>Woodland Community College 2300 E Gibson Road Woodland, CA Bldg. 100 – Rm. 101</p>	<p>5 Pre-Approval RESOURCE FAMILY APPROVAL CLASS 1 Intro to Child Welfare Dependency & Probation Systems 6:00 to 9:00p pm</p> <p>Woodland Community College 2300 E Gibson Road Woodland, CA Bldg. 100 – Rm. 101 RESOURCE FAMILY APPROVAL</p>	6	<p>7 Pre-Approval RESOURCE FAMILY APPROVAL CLASS 2 Trauma Informed Care Grief, Loss, Abuse, D.Violence & Neglect 6:00 to 9:00p pm</p> <p>Woodland Community College 2300 E Gibson Road Woodland, CA Bldg. 100 – Rm. 101</p>	8	<p>9 CPR & First Aid</p>  <p>9:00 am Sharp To 4:00 pm</p> <p>Woodland Community College 2300 E Gibson Road Woodland, CA Bldg. 100 – Rm. 101 Reservations Needed Email Cherie</p>
10	11	<p>12 Pre-Approval RESOURCE FAMILY APPROVAL CLASS 3 Health & School Laws Healthy Sexual Growth & LGBTQ 6:00 to 9:00p pm</p> <p>Woodland Community College 2300 E Gibson Road Woodland, CA Bldg. 100 – Rm. 101</p>	13	<p>14 Pre-Approval RESOURCE FAMILY APPROVAL CLASS 4 Positive Parenting Self-Esteem & Creating a Safe Haven 6:00 to 9:00p pm</p> <p>Woodland Community College 2300 E Gibson Road Woodland, CA Bldg. 100 – Rm. 101</p>	<p>15 NURSERY TOUR</p>  <p>10:30 to 12:00 pm 1701 Balsam Place. Davis, CA 95618</p>	16
17 FATHER'S DAY	18	<p>19 Continuing Ed RESOURCE FAMILY APPROVAL Optional Visitation & Birth Parents & the Value of Relationships 6:00 to 9:00p pm</p> <p>Woodland Community College 2300 E Gibson Road Woodland, CA Bldg. 100 – Rm. 101</p>	20	<p>21 Continuing Ed RESOURCE FAMILY APPROVAL Optional Building Attachment & Developmental Considerations 6:00 to 9:00p pm</p> <p>Woodland Community College 2300 E Gibson Road Woodland, CA Bldg. 100 – Rm. 101</p>	22	23
24	25	26	27	28	29	30



Resource Family Approval WCC FKCE Calendar of Classes

July 2018



Sunday	Monday	Tuesday	Wednesday	Thursday	Friday	Saturday
1	2	3	4 4 th of July 	5	6	6 Pre-Approval Class 1 & 2 Intro to Child Welfare & Trauma Informed Care 10 am – 4:00 pm Woodland Community College 2300 E Gibson Rd Woodland, CA 95776 Bldg. 100 – Rm. 109
8	9	10	11	12	13	14 Pre-Approval RESOURCE FAMILY APPROVAL Class 3 & 4 Health & School Laws and Positive Parenting & Self Esteem 10 am – 4:00 pm Woodland Community College 2300 E Gibson Road Woodland, CA Bldg. 100 – Rm. 101
15	16	17	18	19	20	21 Continuing Ed RESOURCE FAMILY APPROVAL Optional Drugs A Birth Mother's Story of Addiction & Recovery Visitation 10 am – 4:00 pm Woodland Community College 2300 E Gibson Road Woodland, CA Bldg. 100 – Rm. 101
22	23	24	25	26	27 NURSERY TOUR  10:30 to 12:00 pm 1701 Balsam Place. Davis, CA 95618	28 For Caregivers CPR & First Aid  9:00 am Sharp to 4:00 pm Woodland Community College 2300 E Gibson Road Woodland, CA Bldg. 100 – Rm. 101 Reservations Needed Email your request to attend to Cherie at cherie@yolofostercare.com
29	30	31				